Celesta

Nebula

Mark Van Overmeire

1. Awakening

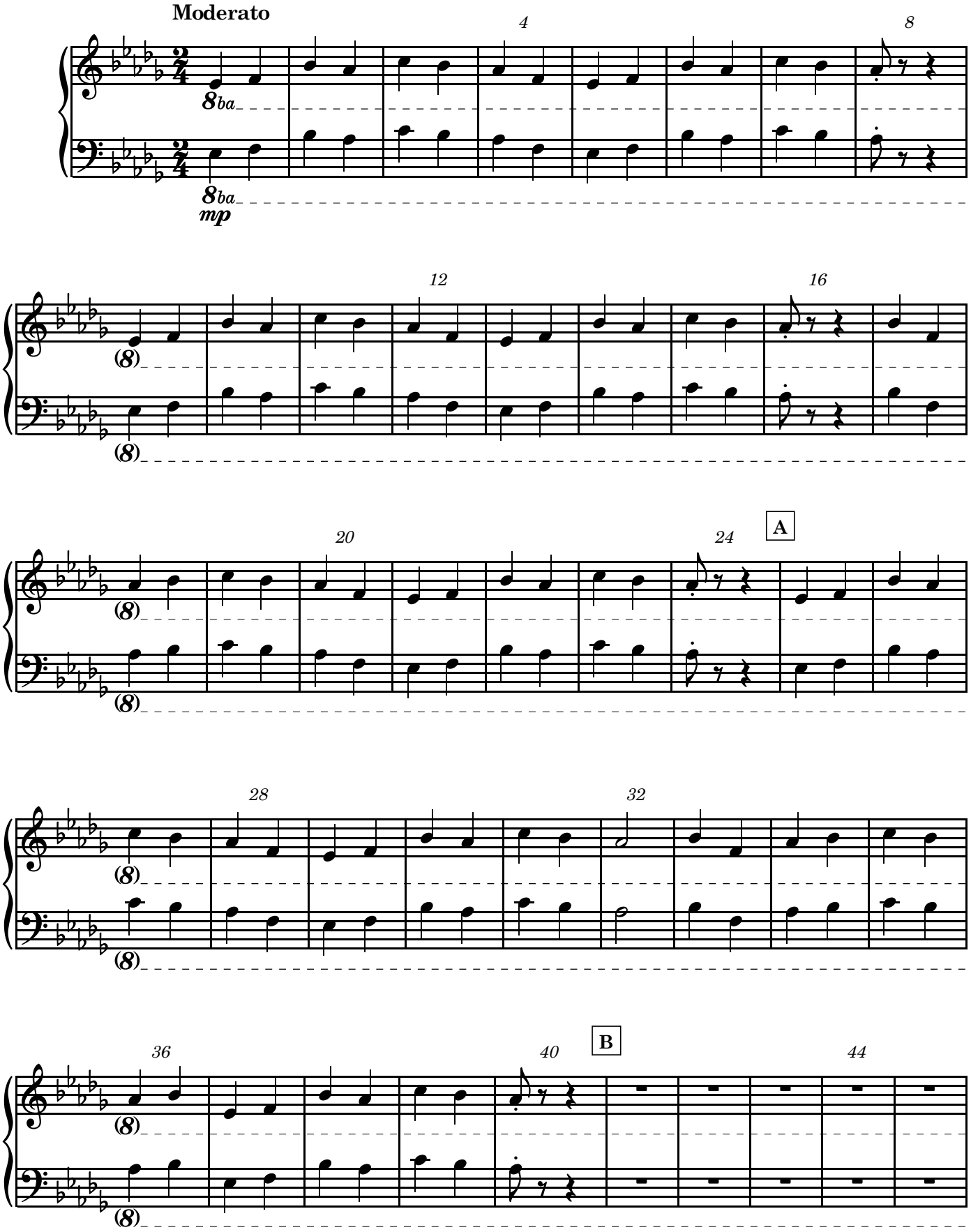

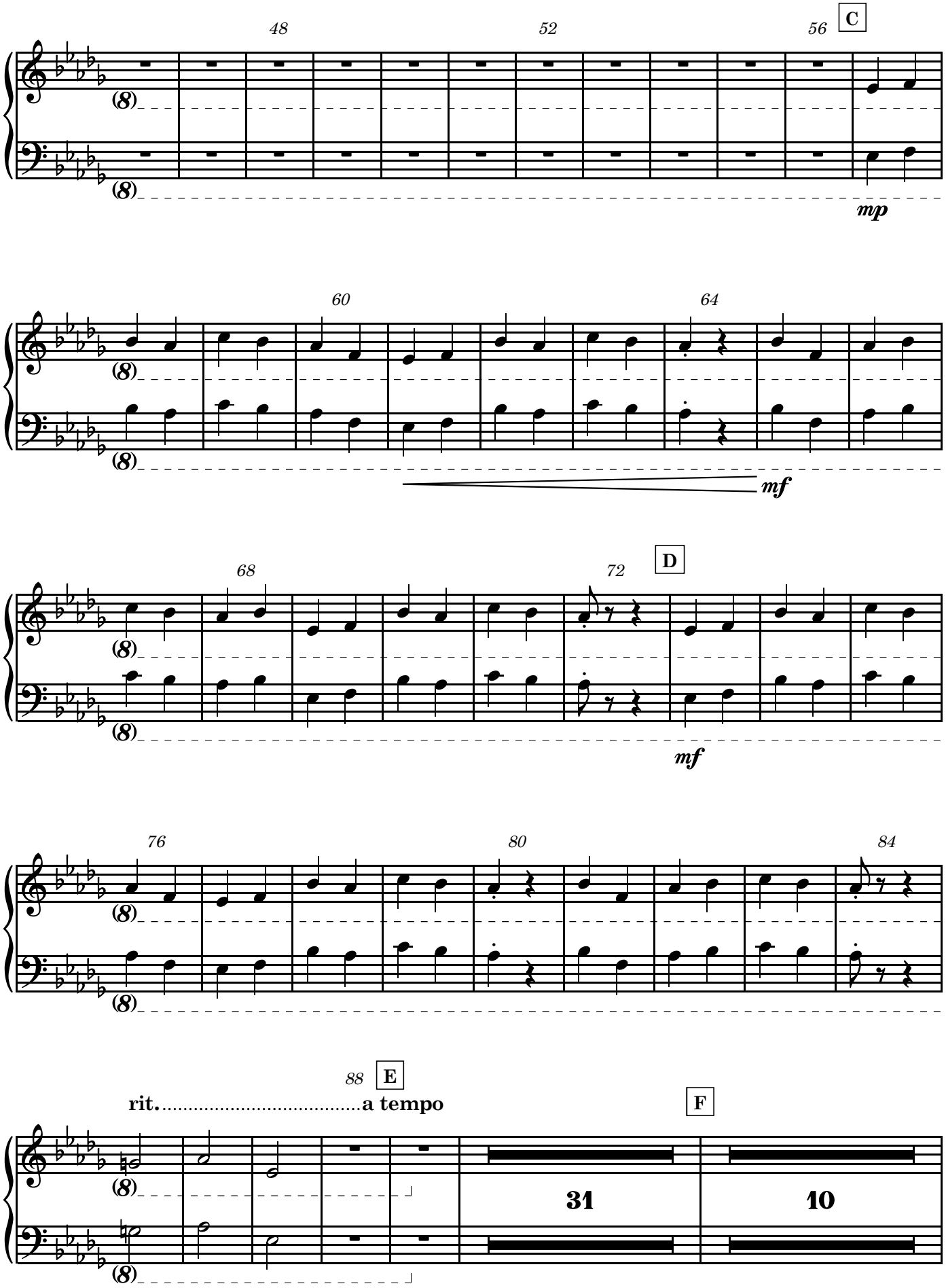
48
52
56
C
mp
60
64
mf
68
72
D
mf
76
80
84
88
E
rit.
a tempo
F
31
10

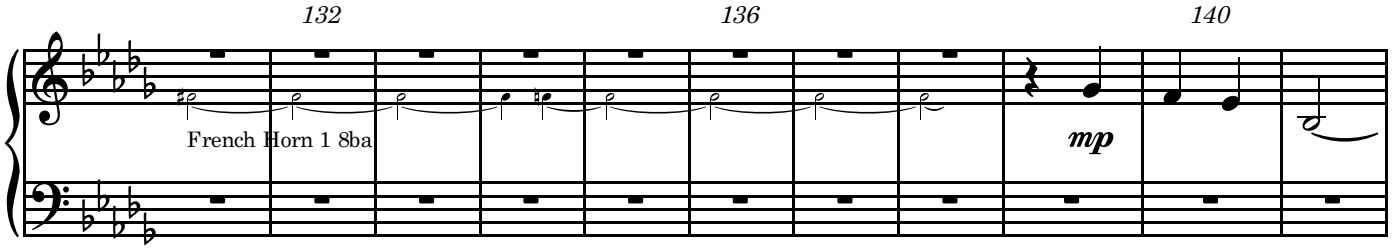
132
136
140
French Horn 1 8ba
mp

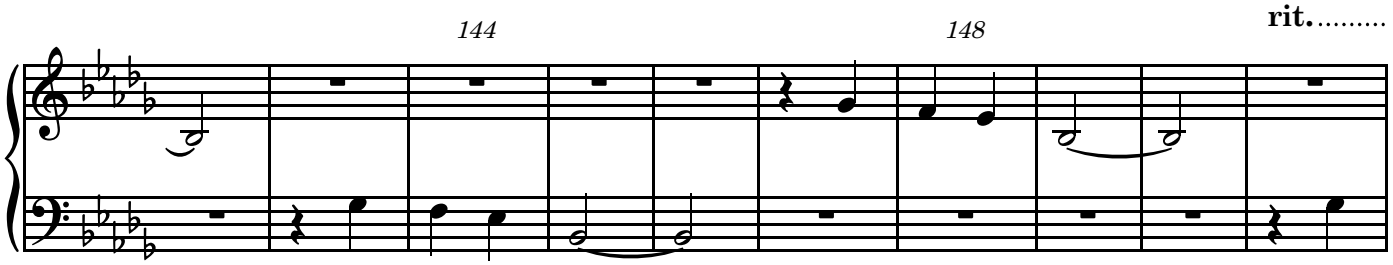
144
148
rit.

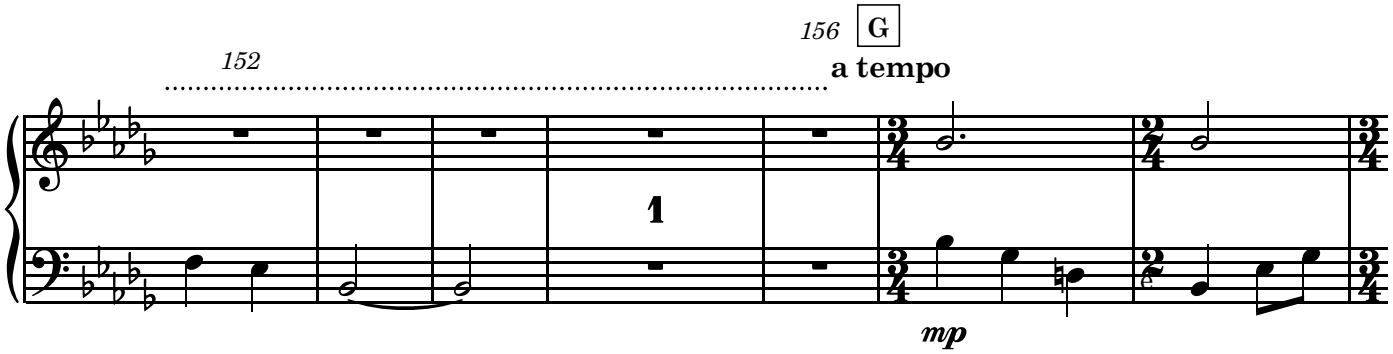
152
156
G
a tempo
1
mp

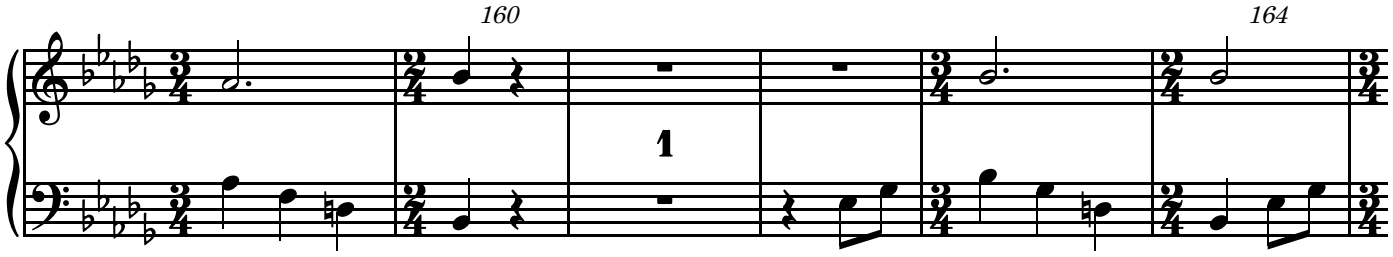
160
164
1

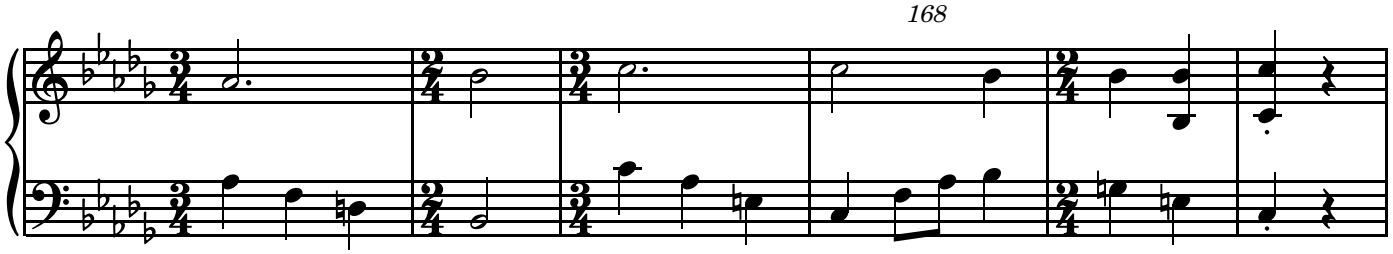
168

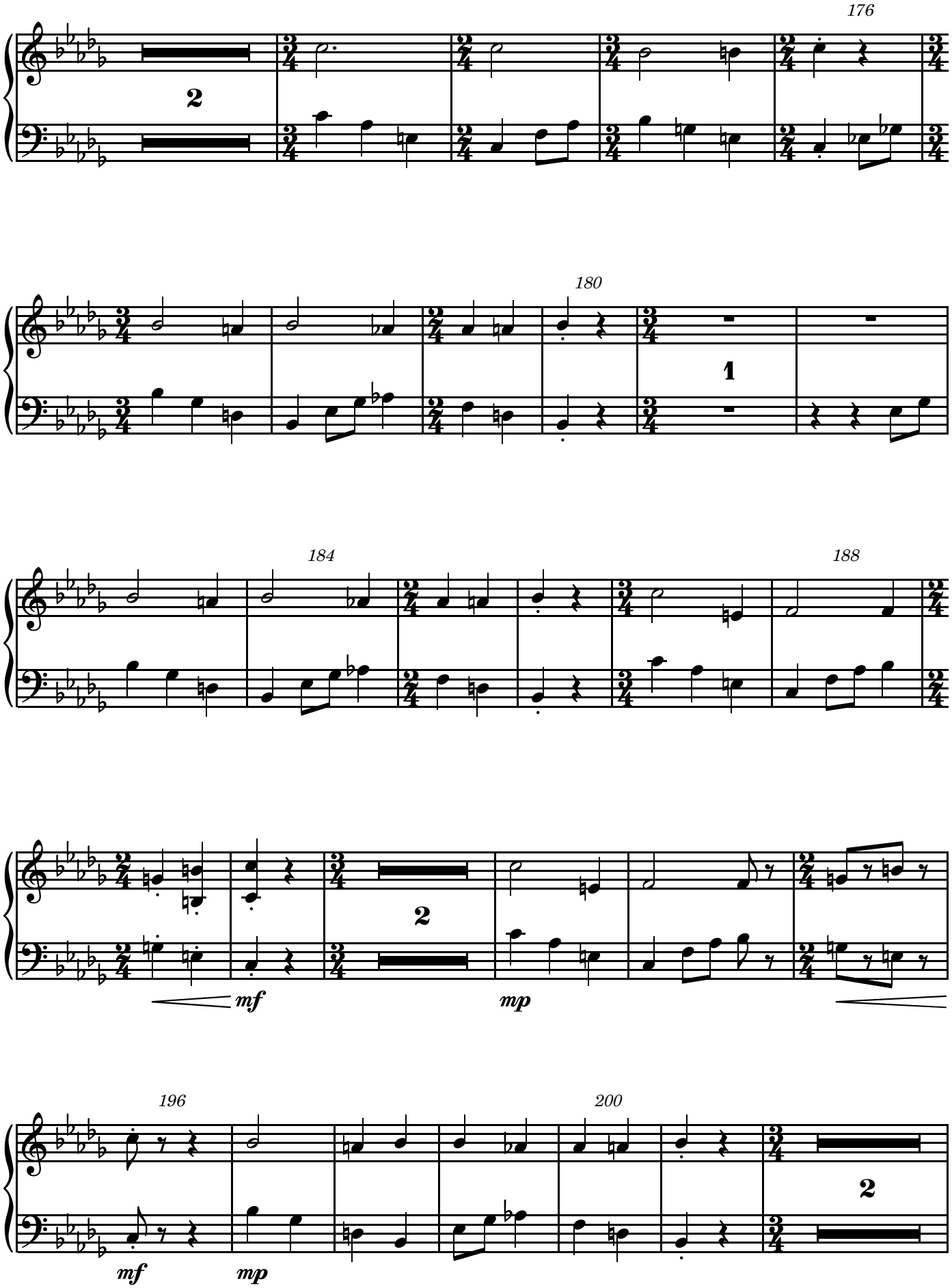
176
2
180
1
184
188
2
mf
mp
196
200
2
mf
mp

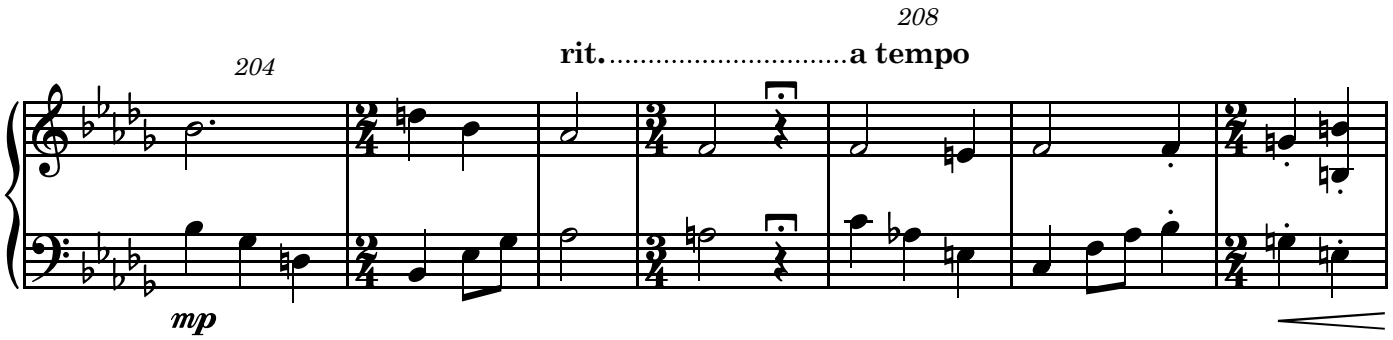
204
208
rit.
a tempo
mp

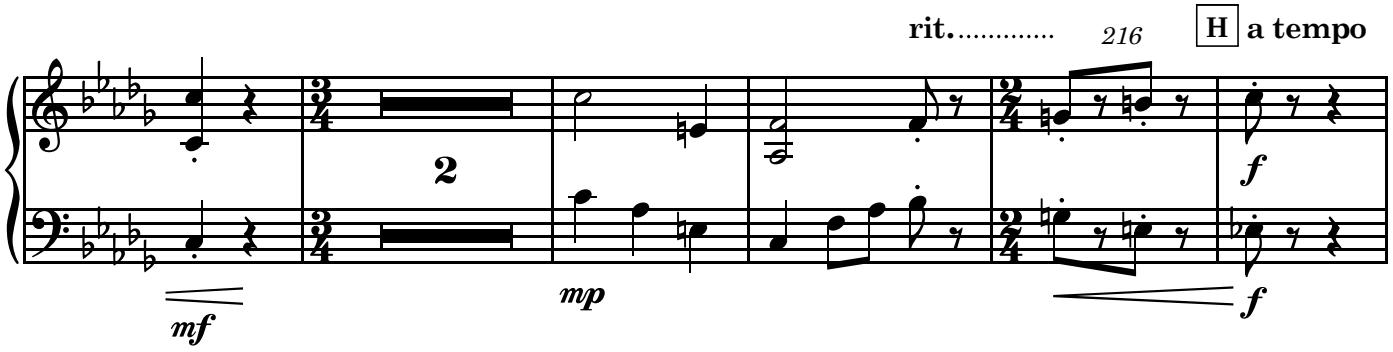
rit.
216
H
a tempo
2
mf
mp
f
f

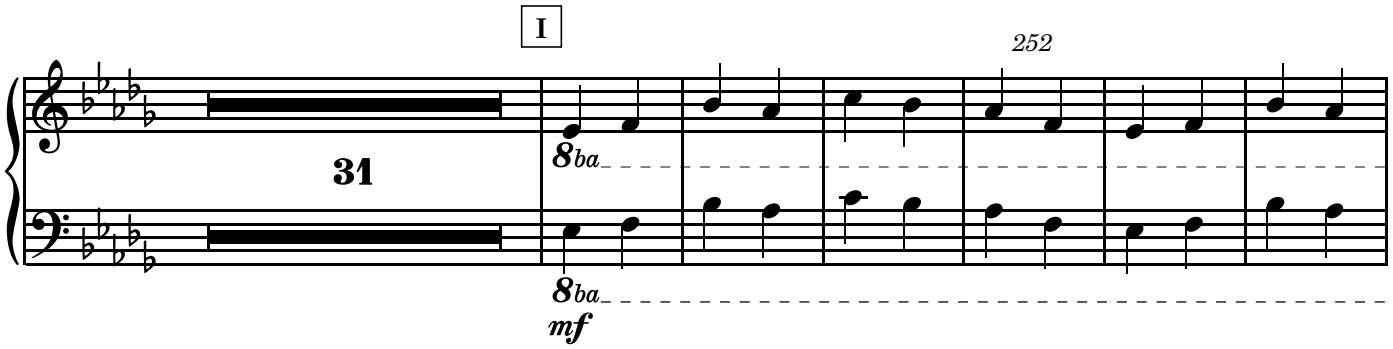
I
252
31
8ba
8ba
mf

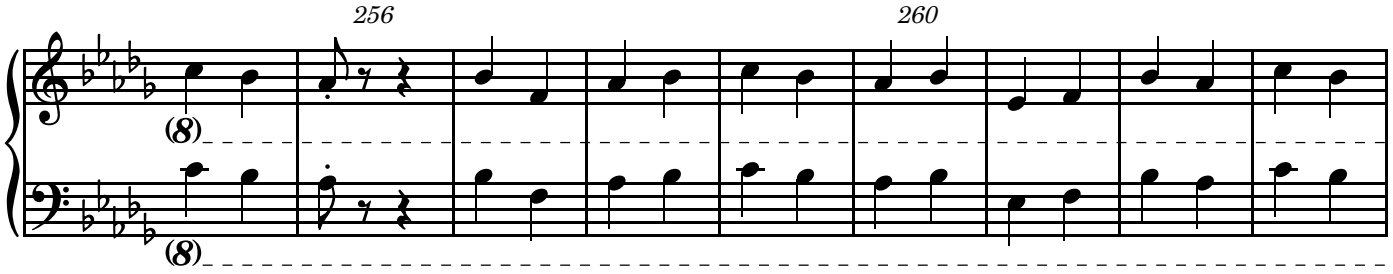
256
260
(8)
(8)

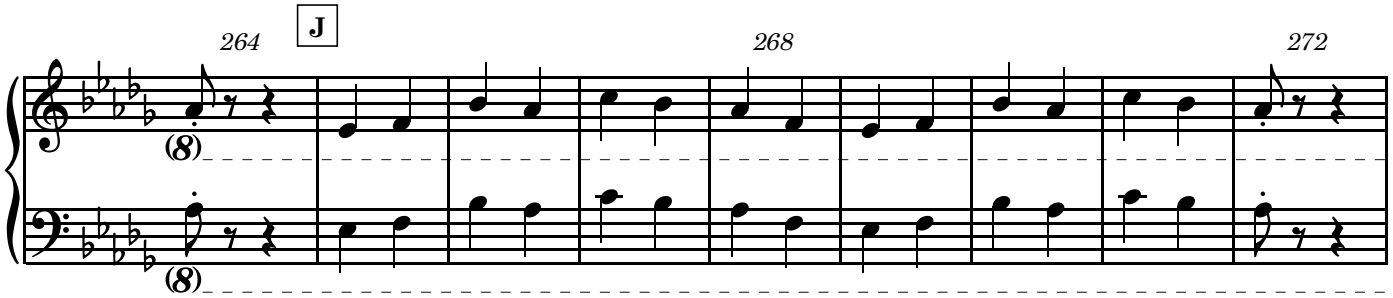
264
J
268
272
(8)
(8)

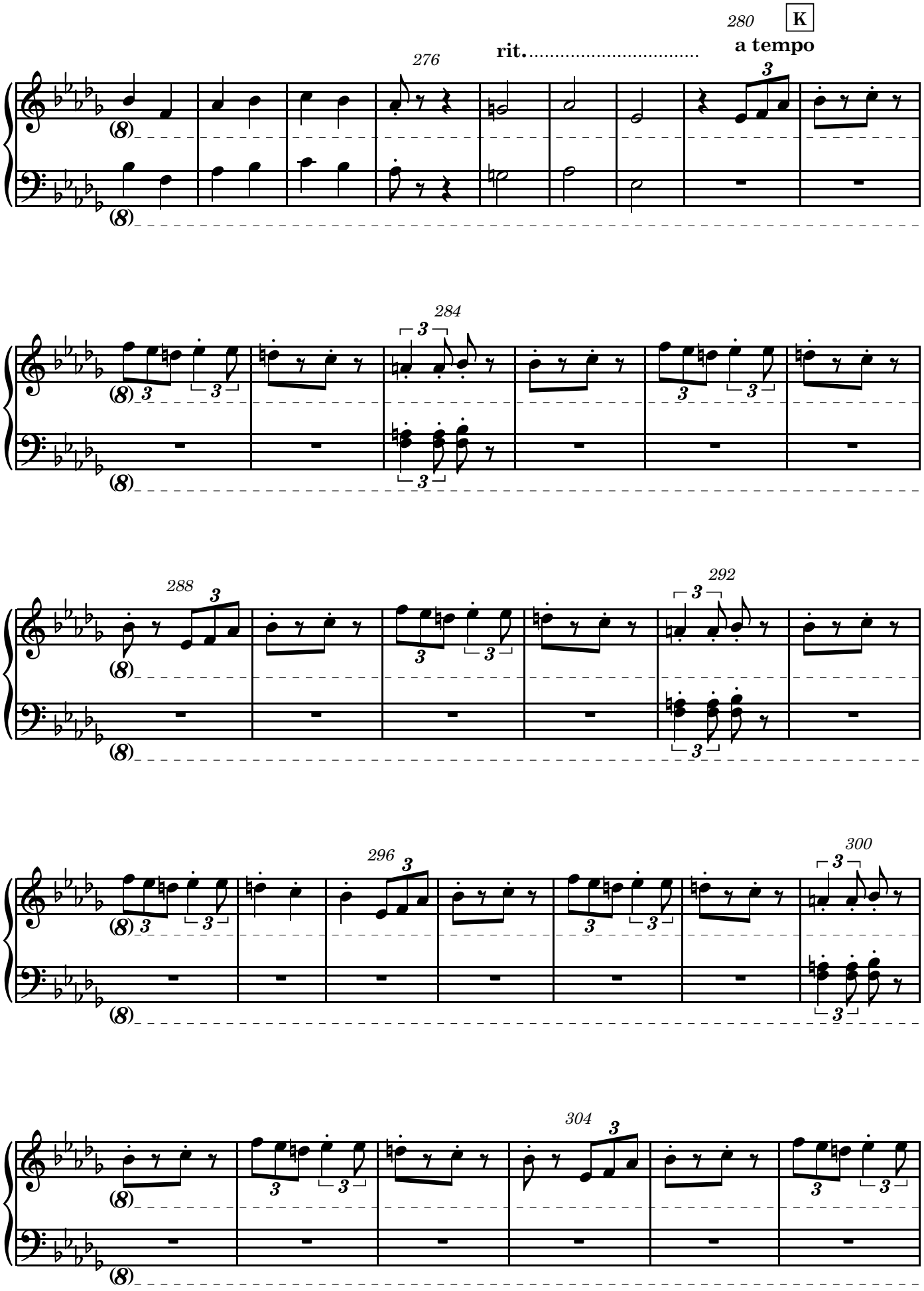
276
rit.
280
K
a tempo
284
288
292
296
300
304

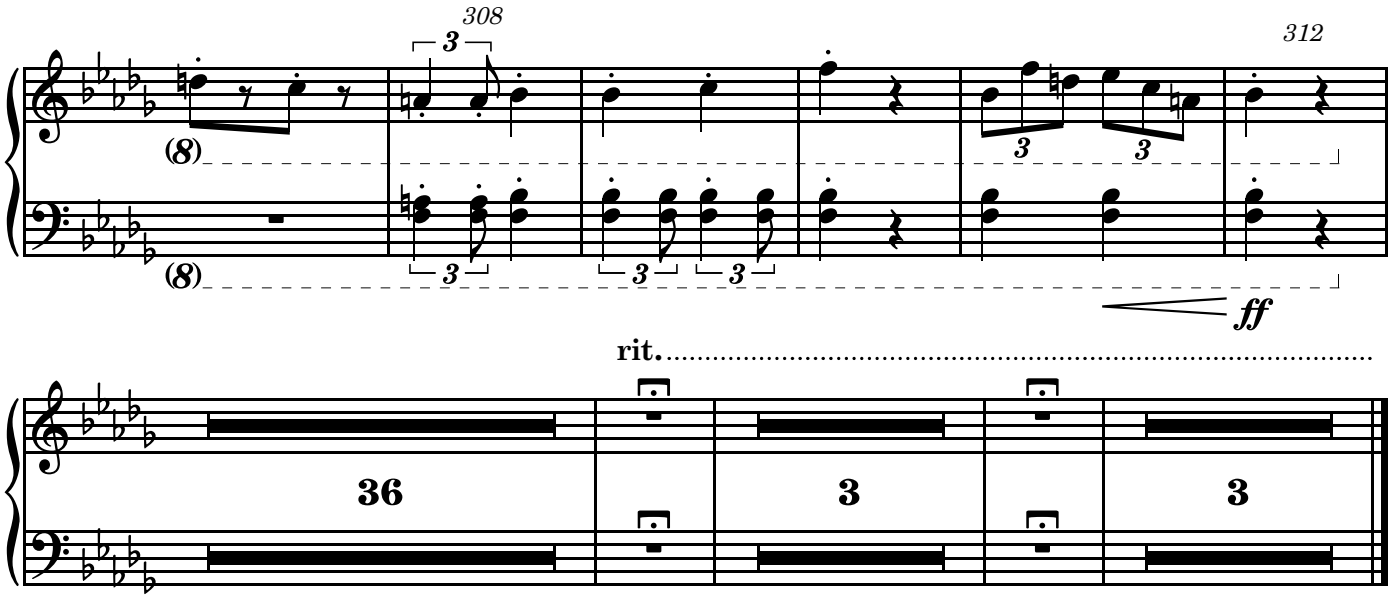
308
312
(8)
(8)
ff
rit.
36
3
3

Celesta

2. Reflection

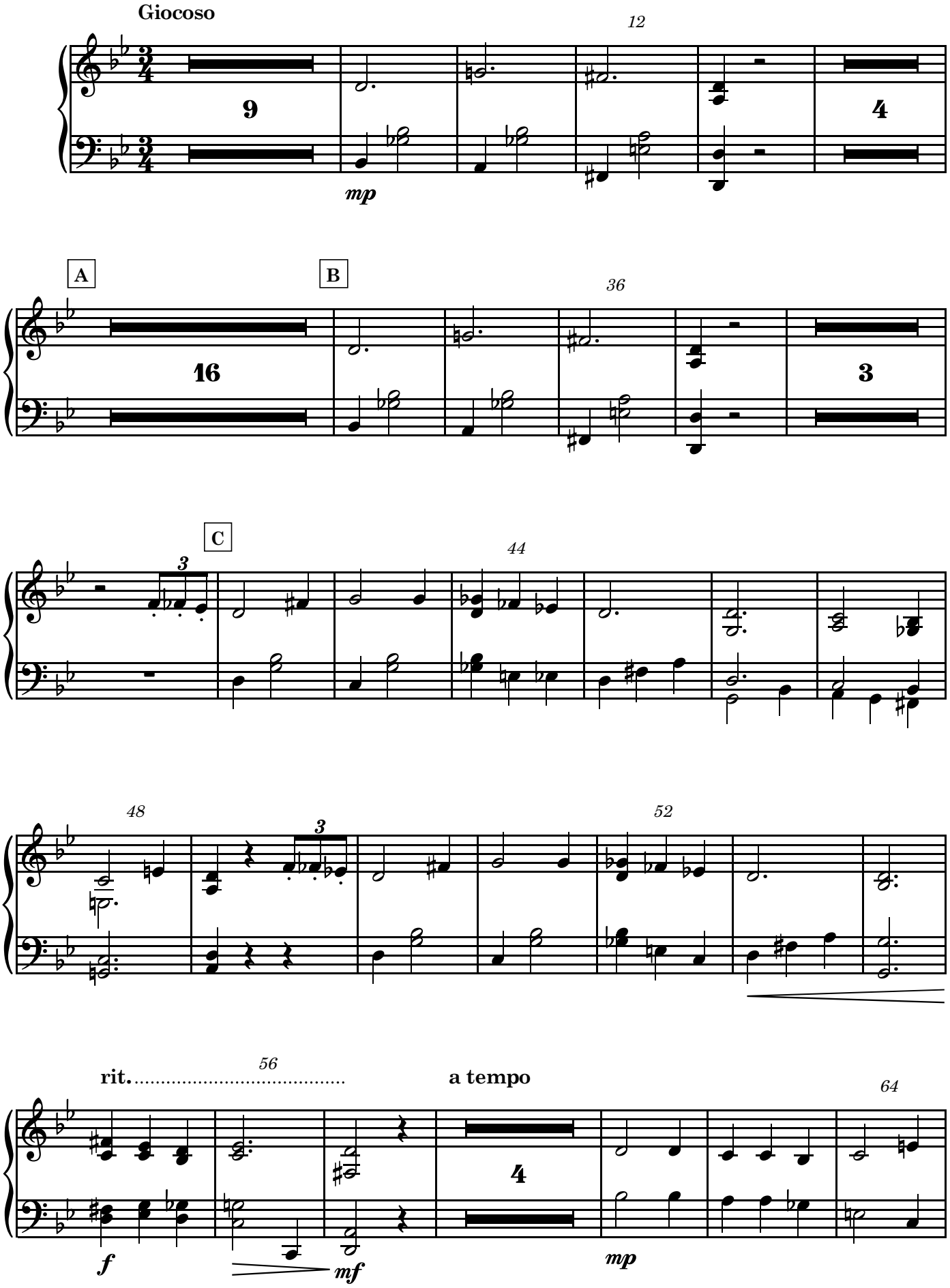

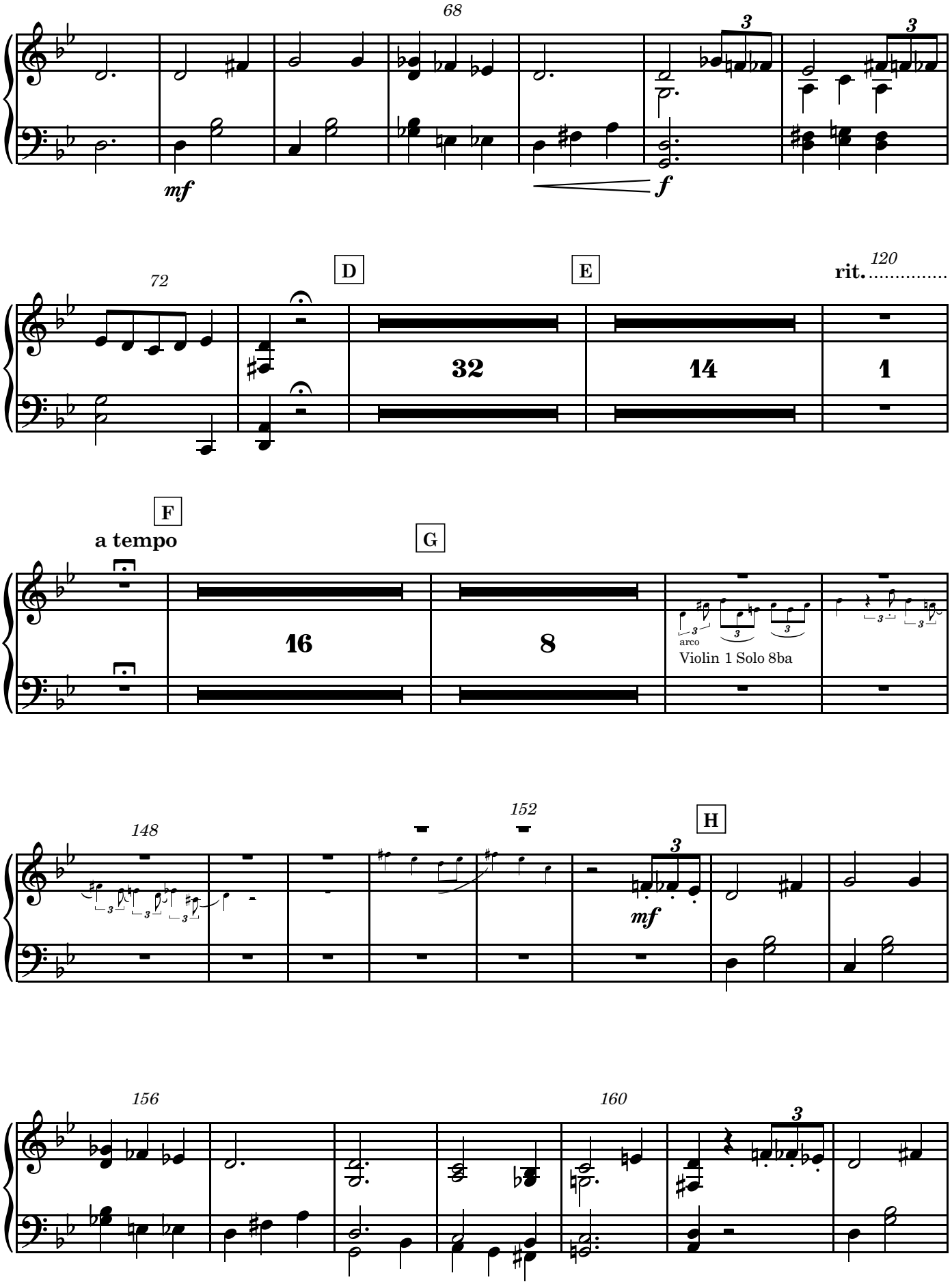
68
mf
f
72
D
32
E
14
rit.
120
1
F
a tempo
G
16
8
arco
Violin 1 Solo 8ba
148
152
H
mf
156
160

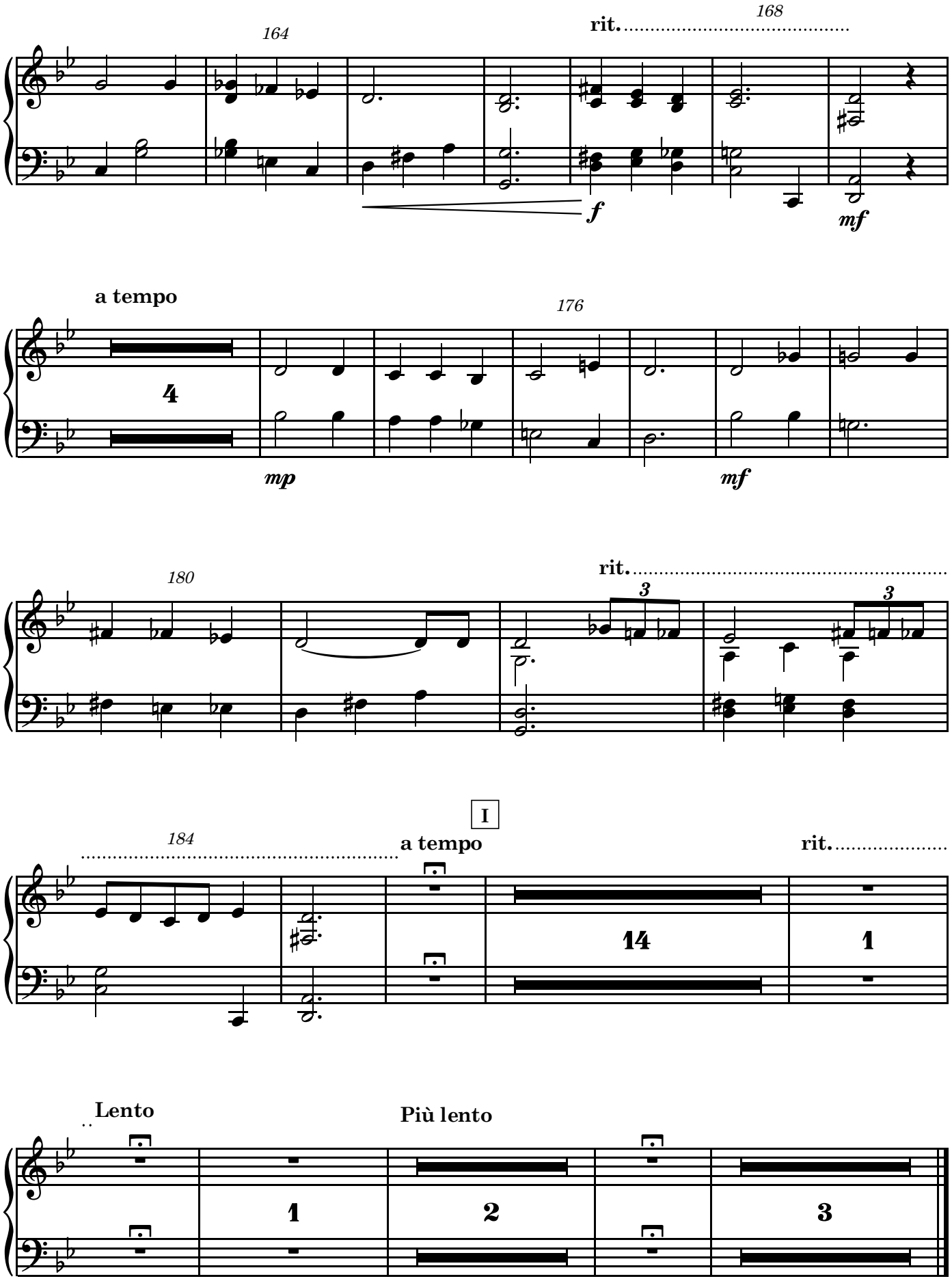
164
rit.
168
f
mf
a tempo
176
4
mp
mf
180
rit.
3
3
I
184
a tempo
rit.
14
1
Lento
Più lento
1
2
3

Celesta

3. Expanse

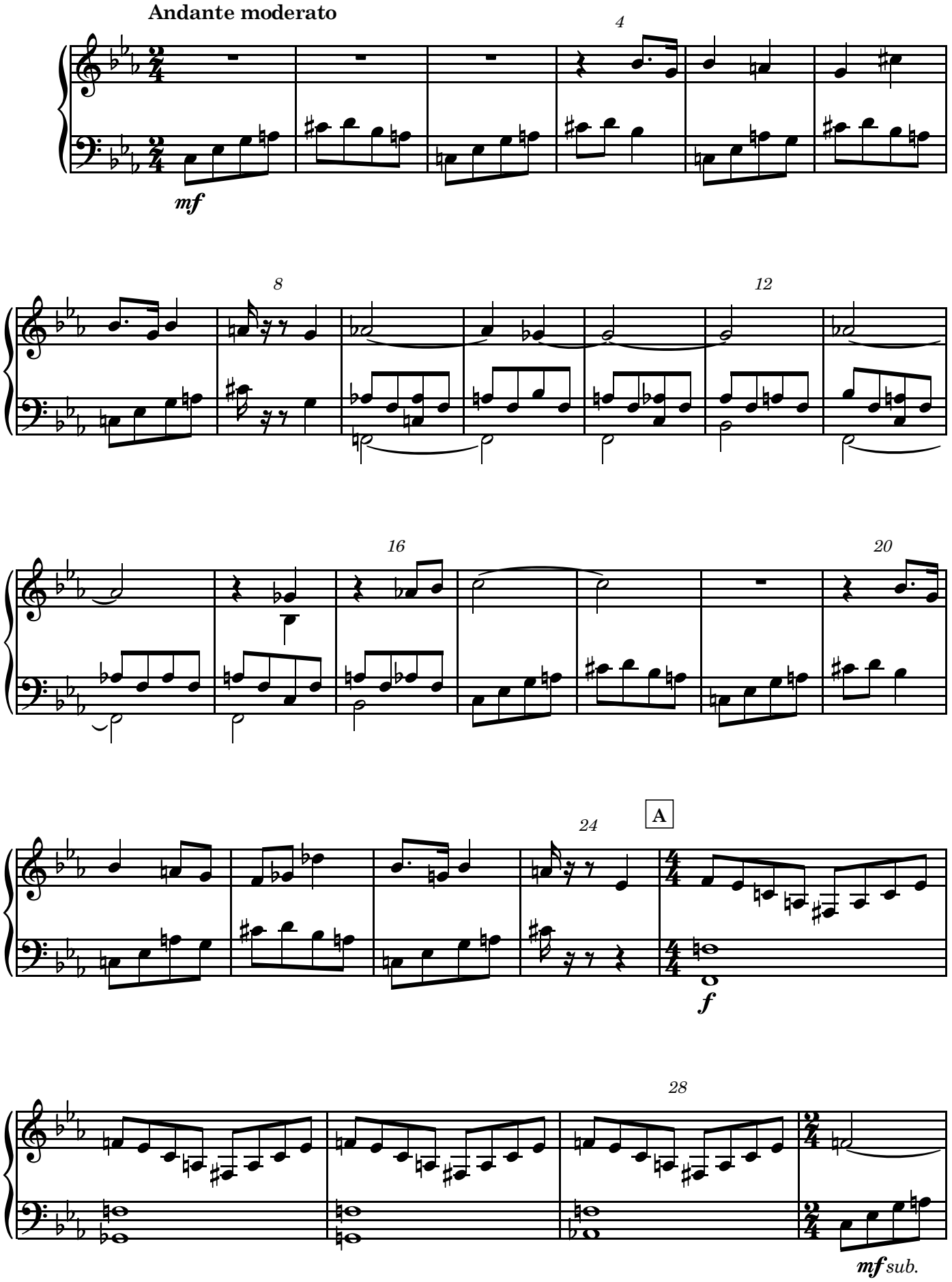

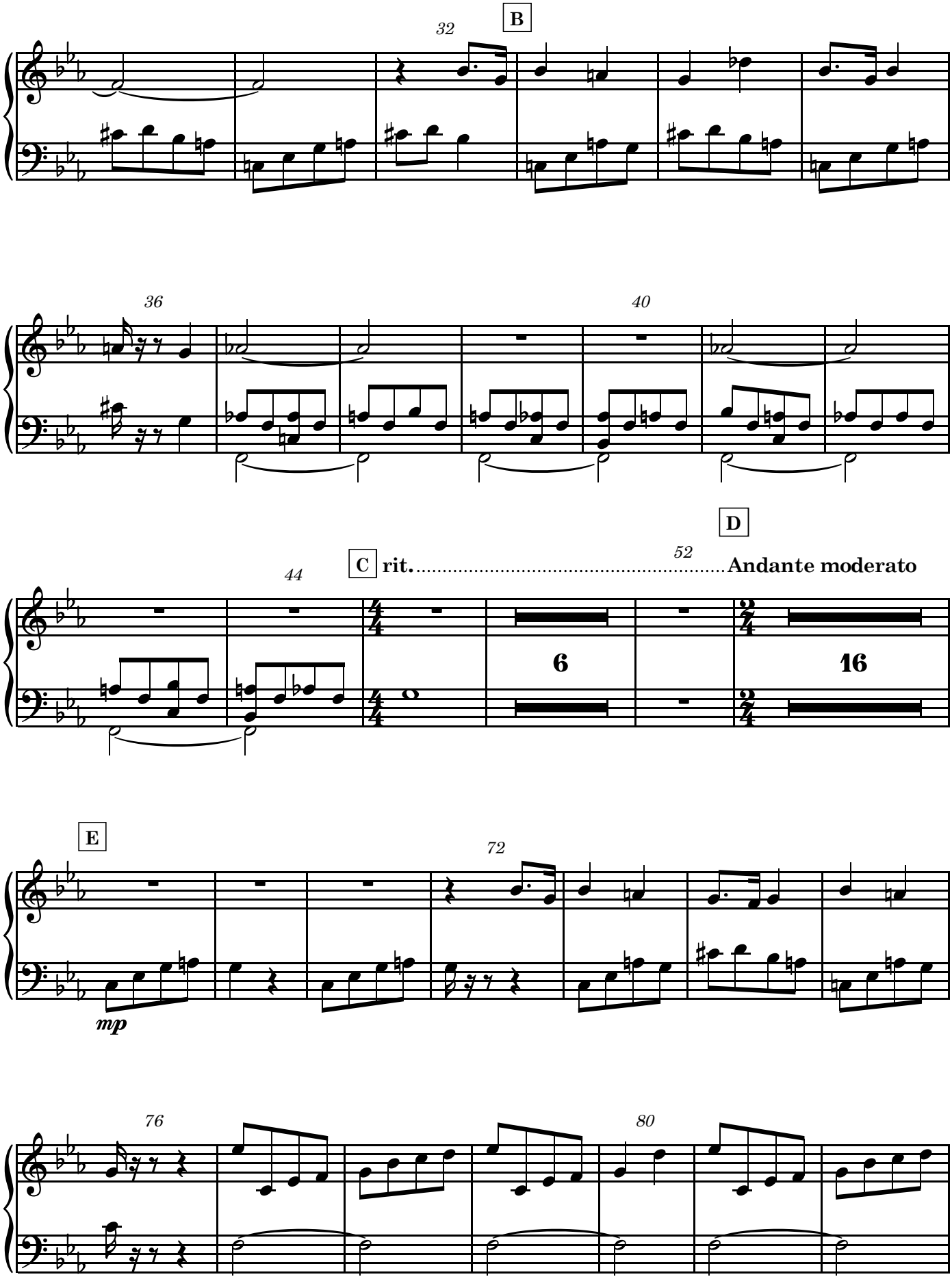
32
B
36
40
44
C
rit.
52
D
Andante moderato
6
16
E
72
mp
76
80

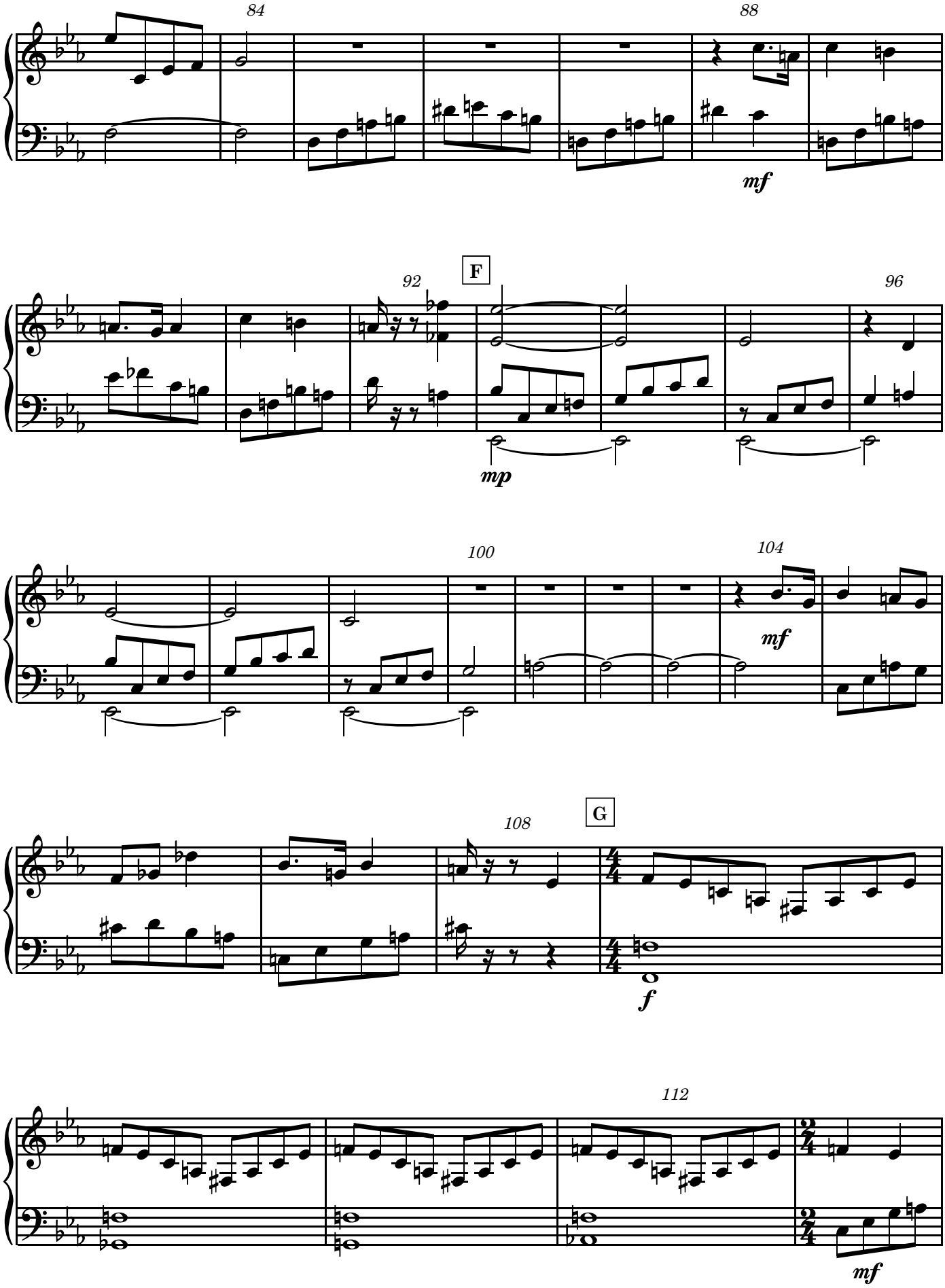
84
88
mf
F
92
96
mp
100
104
mf
G
108
f
112
mf

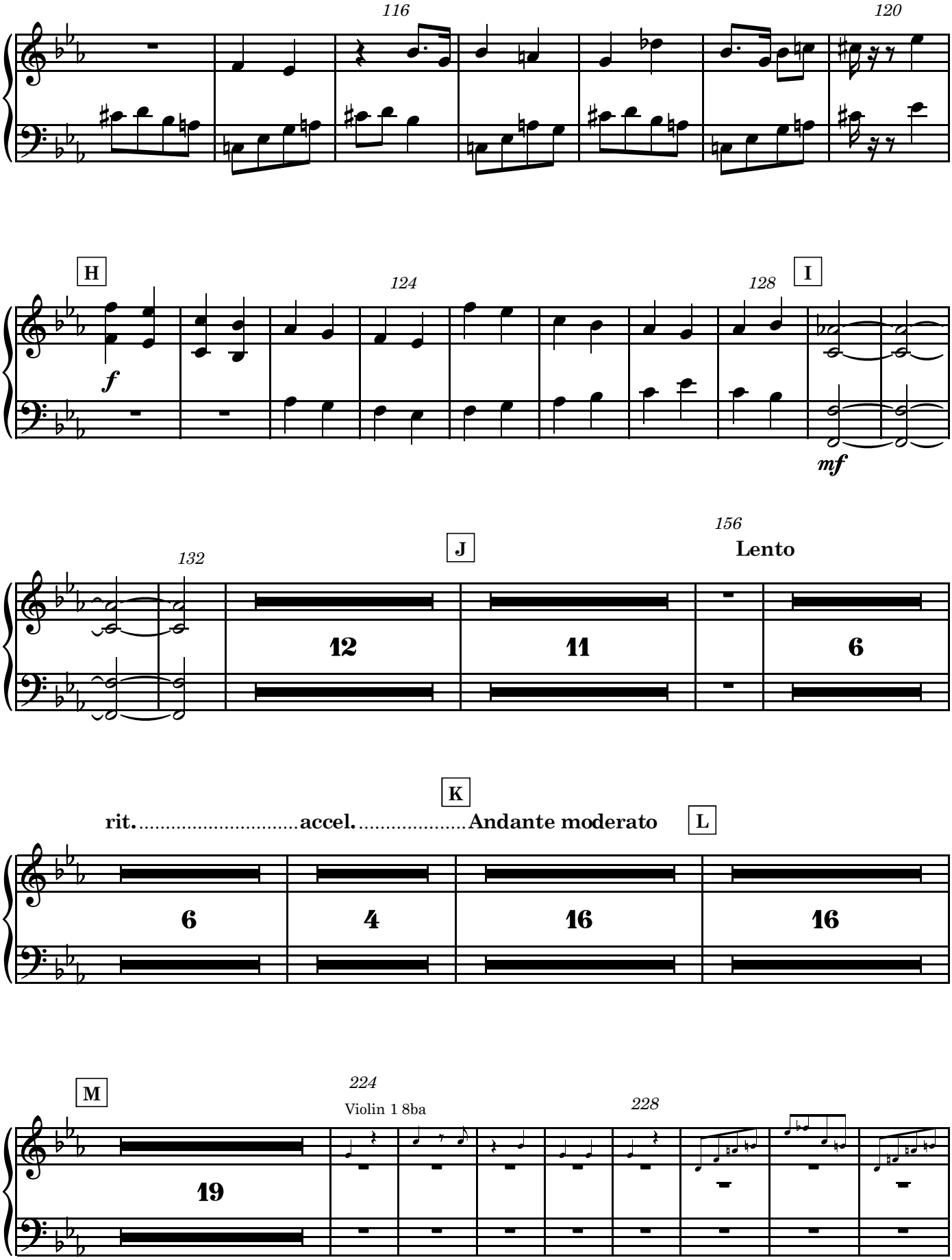
116
120
H
124
128
I
f
mf
132
J
156
Lento
12
11
6
K
rit.
accel.
Andante moderato
L
6
4
16
16
M
224
Violin 1 8ba
228
19

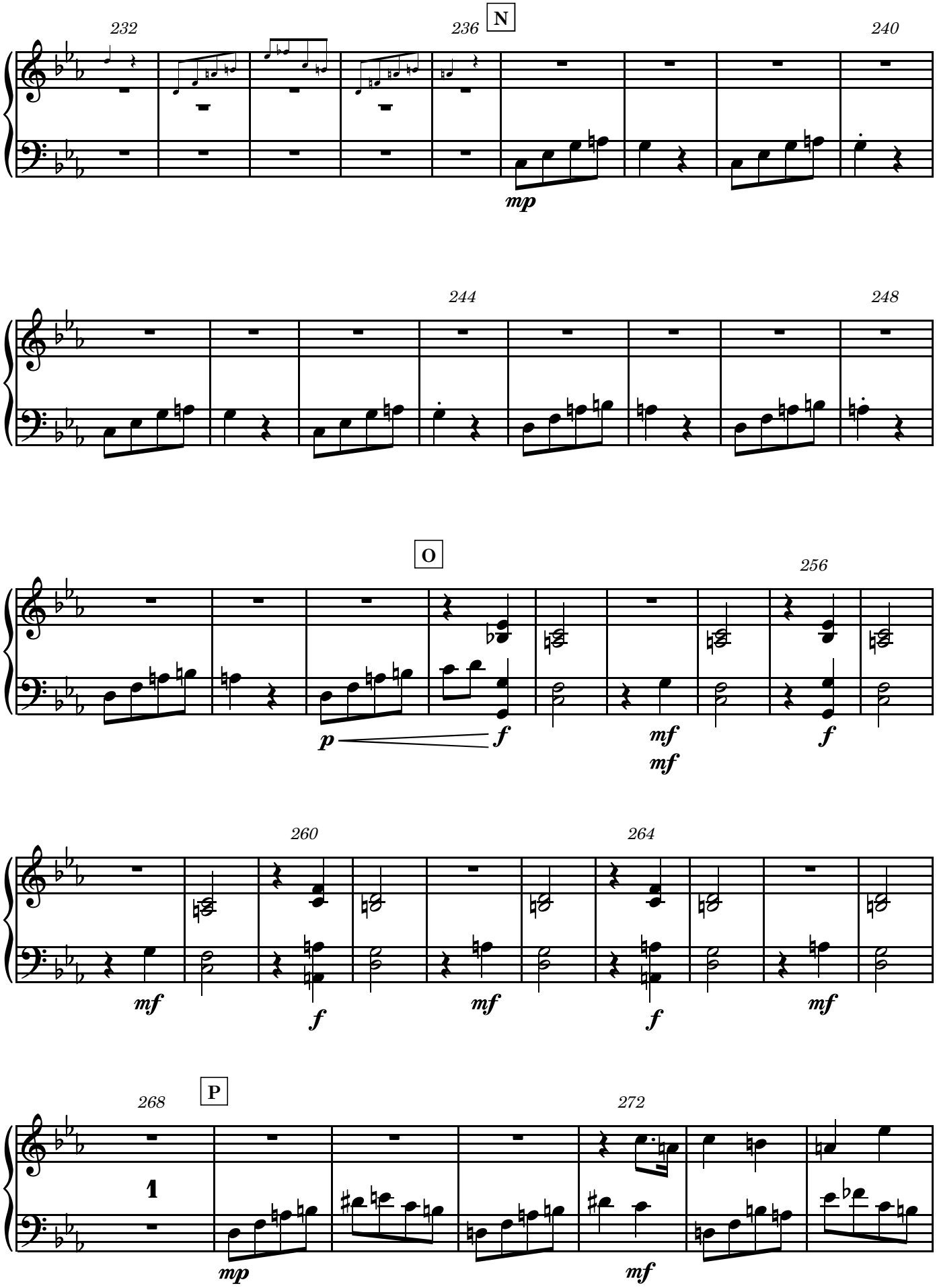
232
236
N
240
mp
244
248
O
256
p
f
mf
mf
f
260
264
mf
f
mf
f
mf
268
P
272
1
mp
mf

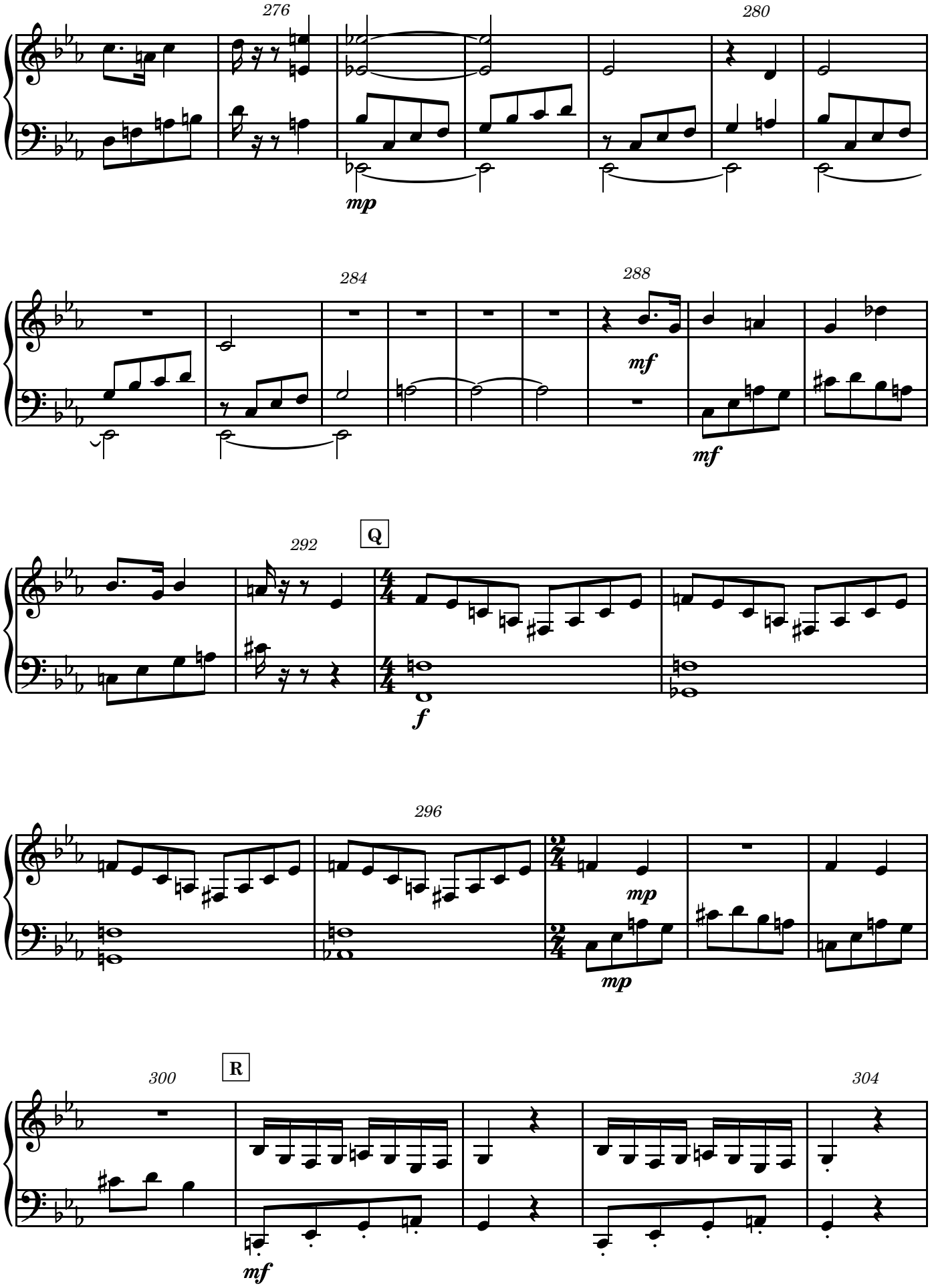
276
280
mp
284
288
mf
mf
Q
292
f
296
mp
mp
R
300
304
mf

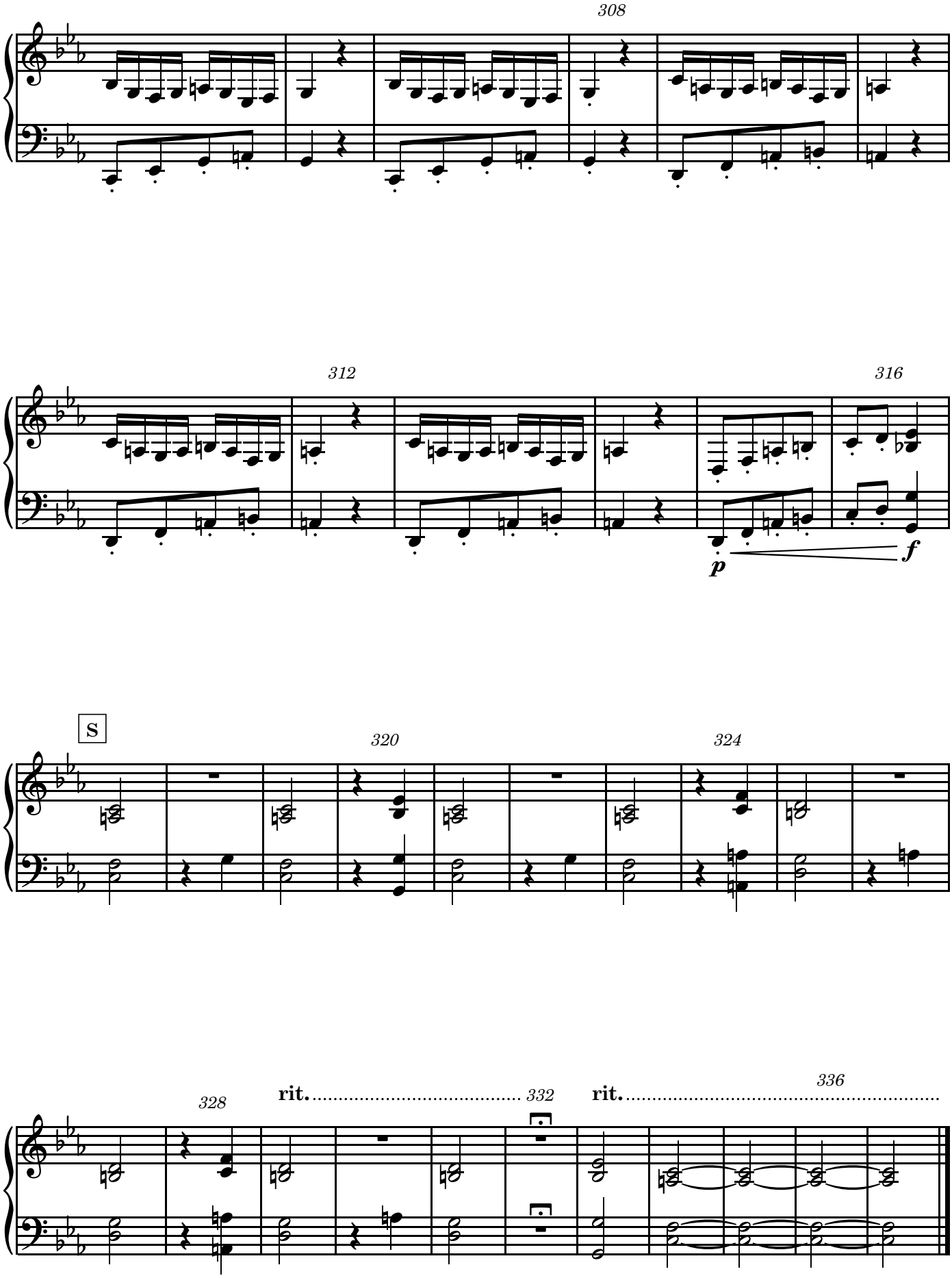
308
312
316
p
f
S
320
324
328
rit.
332
rit.
336